

22/01325/FUL

Town Hall, Walter Stranz Square, Redditch

New public entrance at ground floor level and localised
landscaping works

Recommendation: GRANT planning permission subject to
conditions

Site location plan

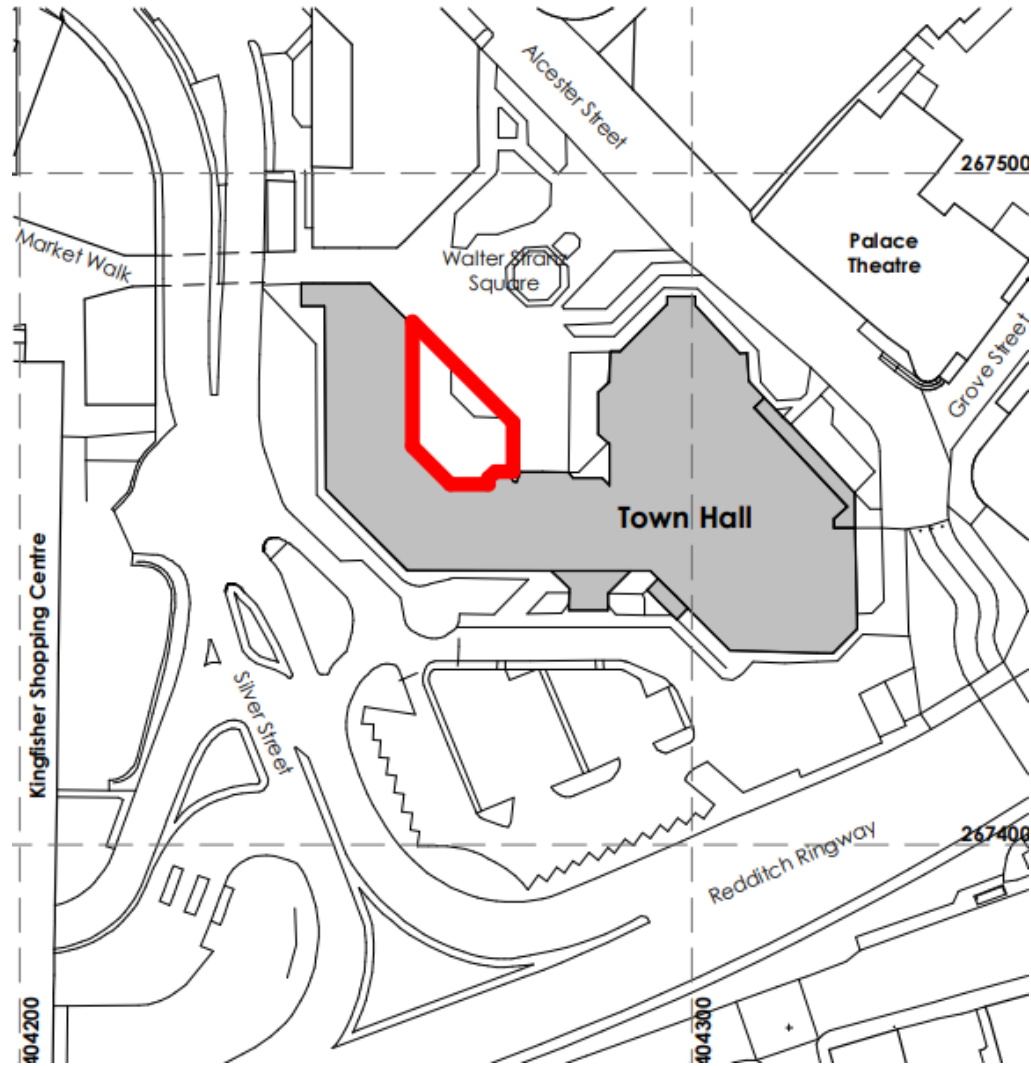



Block plan as existing

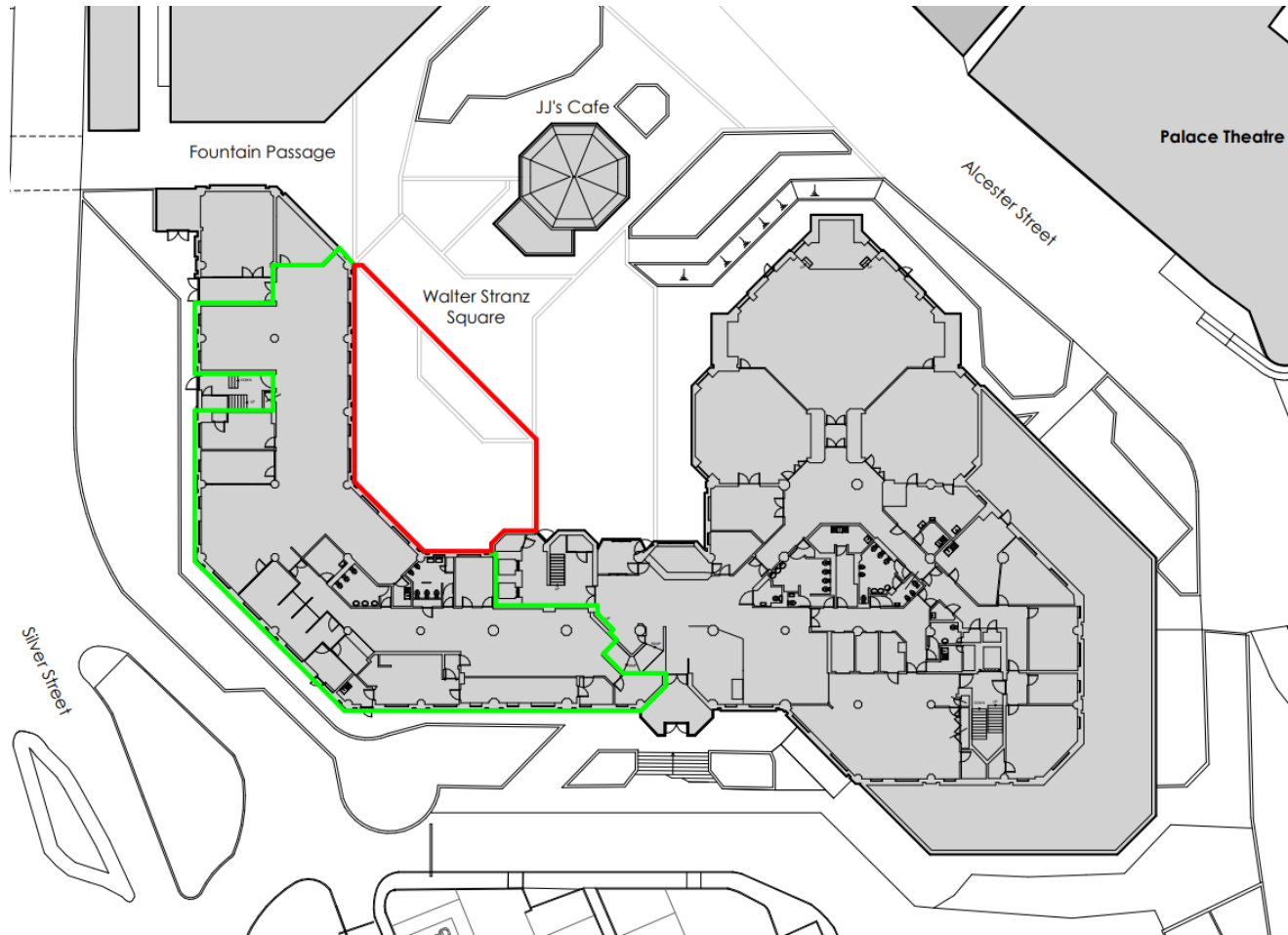

Proposed entrance and ground works

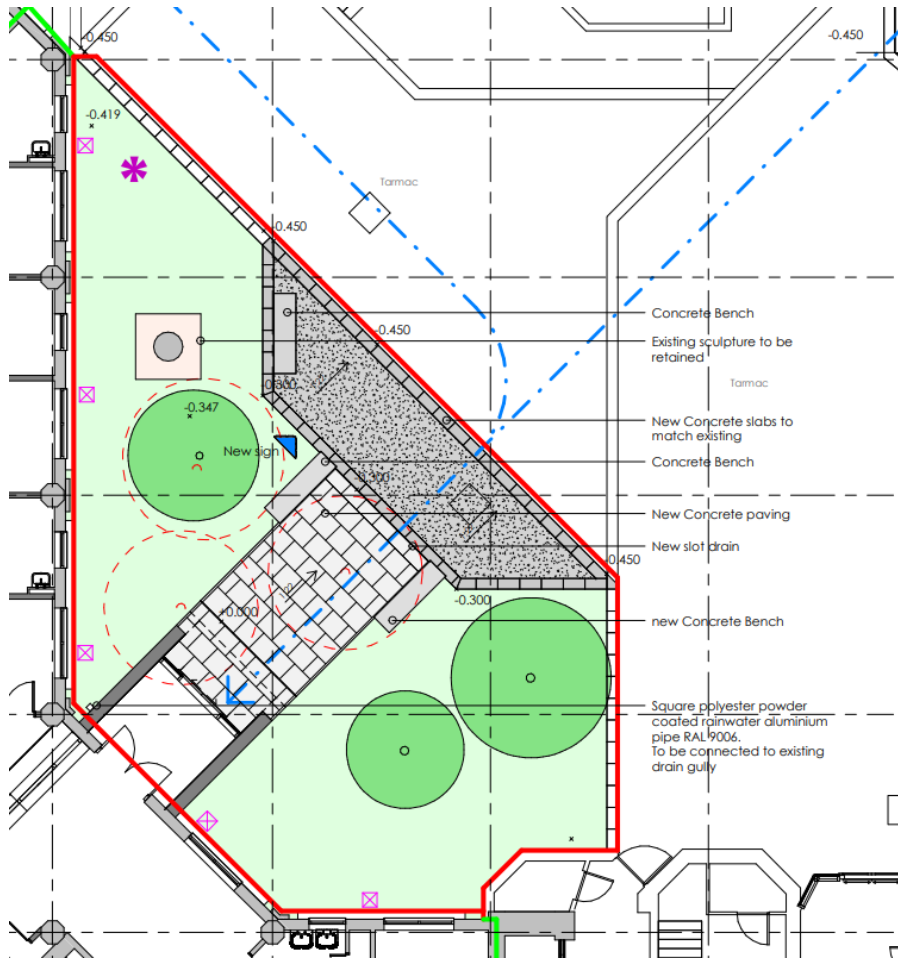

KEY

- Area of Works
- Area to be occupied by NHS
- ✱ Approximate location of the bicycle storage facilities. Bicycle storage to be detailed follow planning approval
- New Trees
- Removed Trees
- ⊠ Existing drain gully. Location subject to further assessment by others.

Landscaping

- New tarmac to match existing
- Concrete Precast Slabs to match existing
- New concrete paving
- Grass

Entrance details

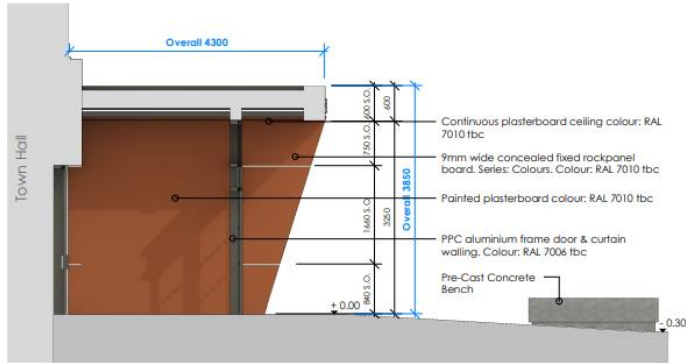

Main Access Entrance - Section

Scale: 1 : 50



Main Access Entrance - Front

Scale: 1 : 50

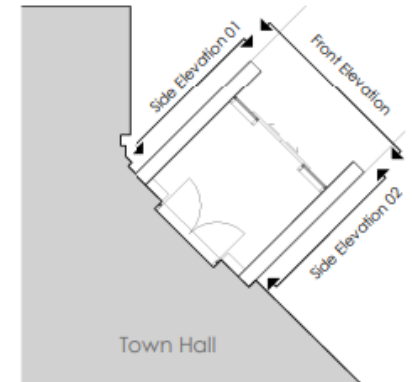

Key Plan

Key Plan

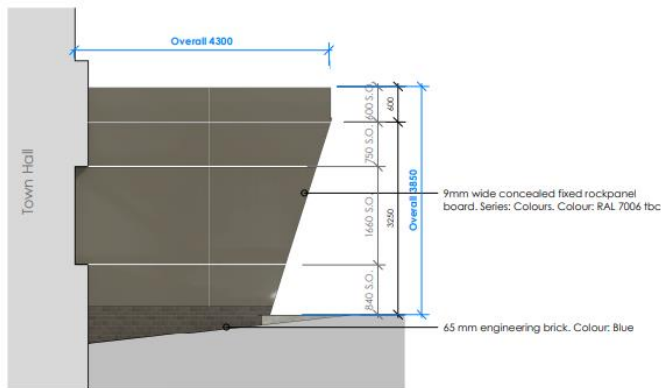

Main Access Entrance - Side 02

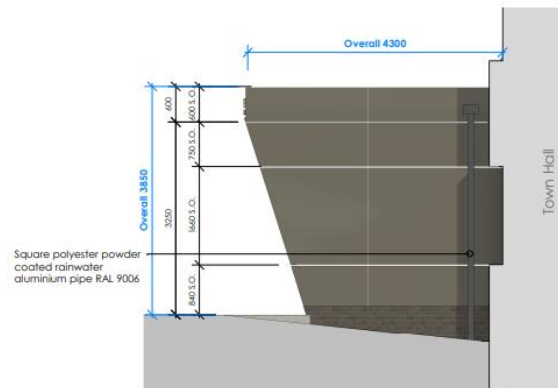

Main Access Entrance - Side 01



Entrance
position

Elevations



Main Access Visualization

Sample Materials Schedule

		
BRICKWORK	CLADDING	CLADDING

Entrance shown in Town Hall setting



Existing North Elevation to Walter Square Stanz

Scale: 1 : 100



Existing ground floor layout (for information)

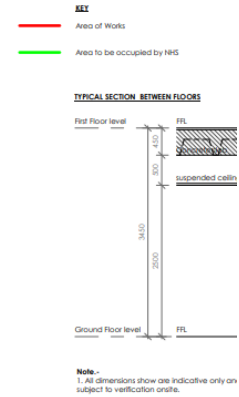
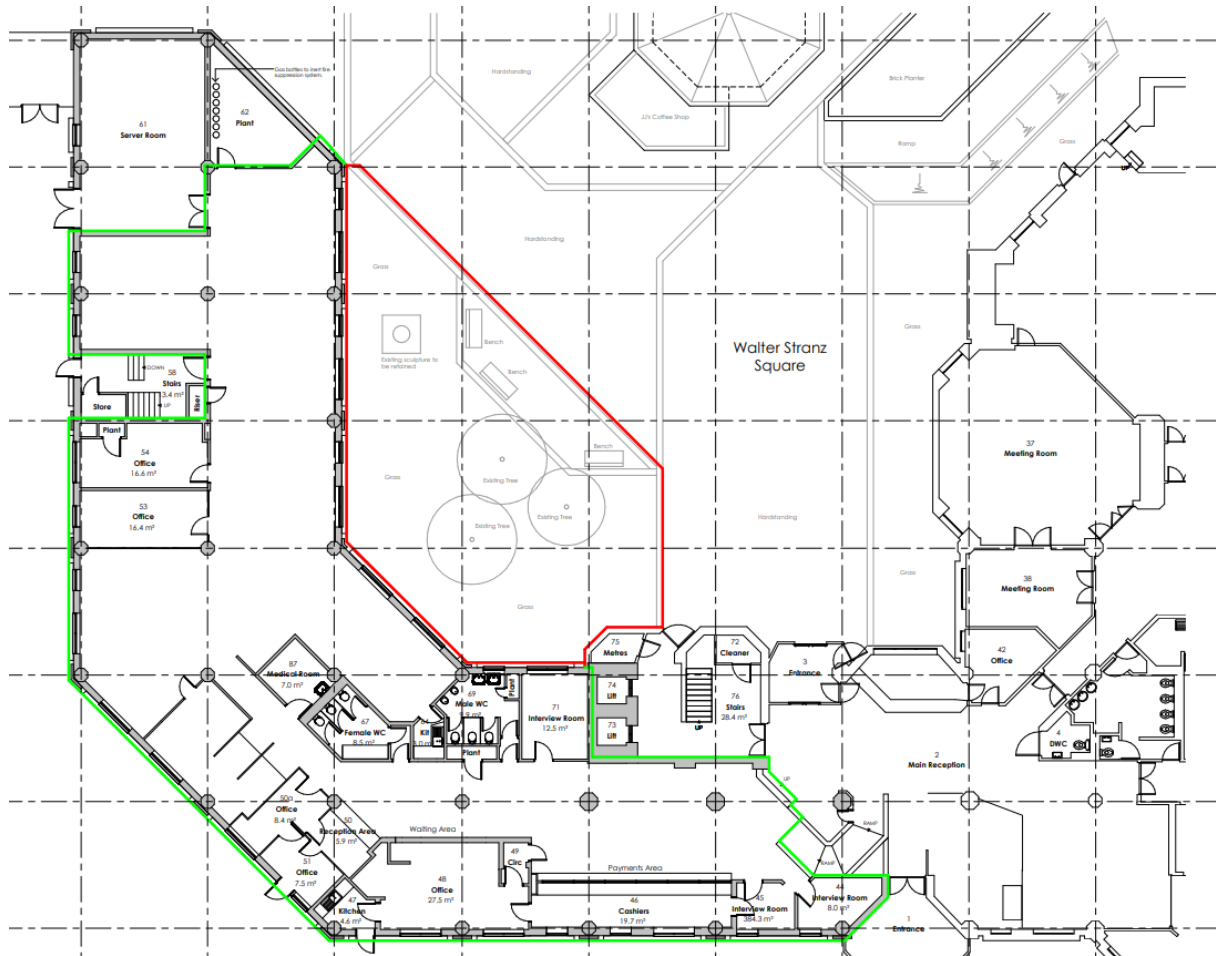

D1	04.10.22	Planning Issue
Revision	Scale	Description

ph

Pinnegar Hayward
33a Powell Street
Birmingham
B1 3DH
Tel: 0121 236 7009
Email: design@ph-d.co.uk
Web: www.ph-d.co.uk

Client
Worcestershire Health and Care NHS Trust
Project
Relocation of Clinical Endoscopy

Proposed ground floor plan (for information)

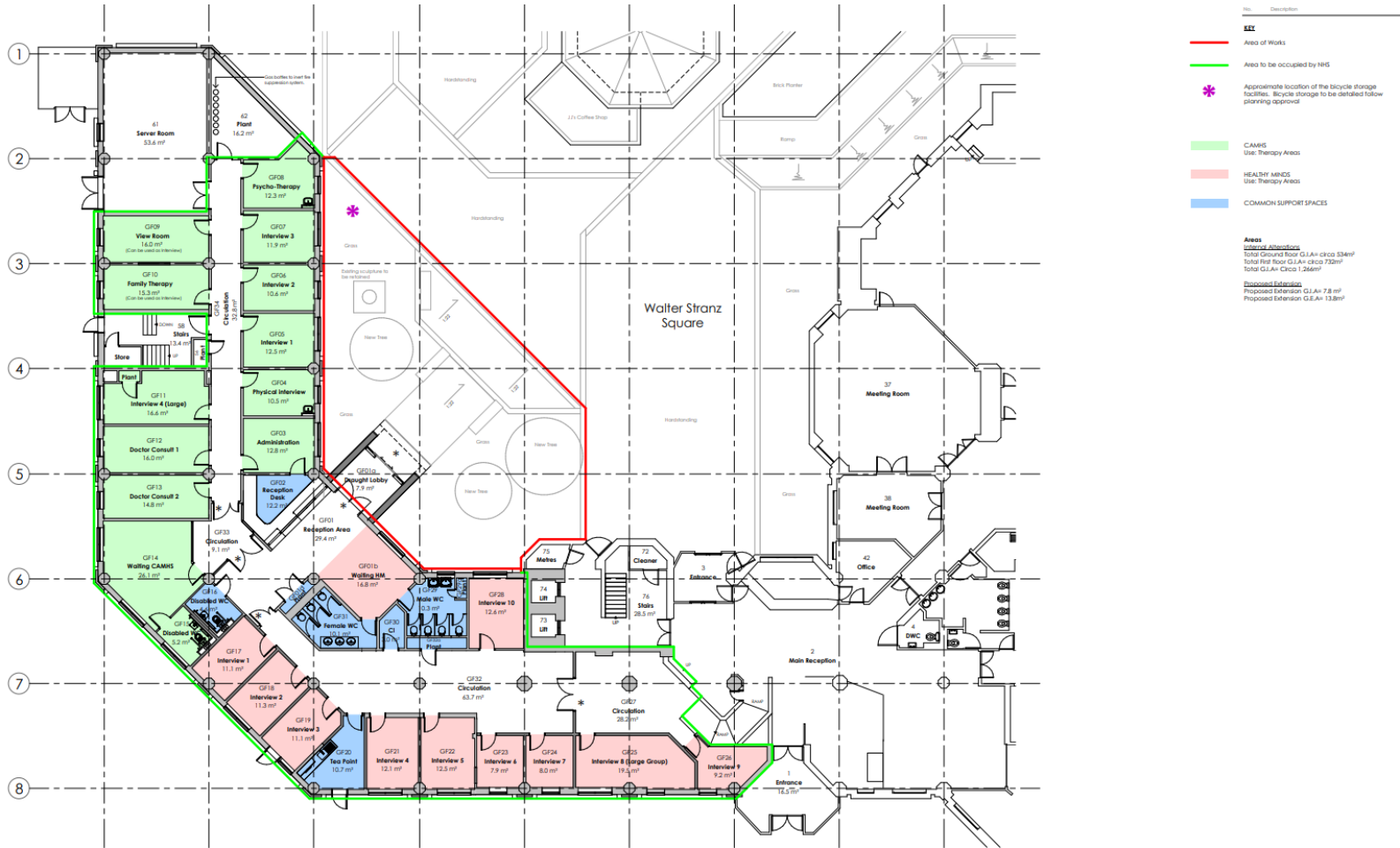

Existing first floor layout (for information)

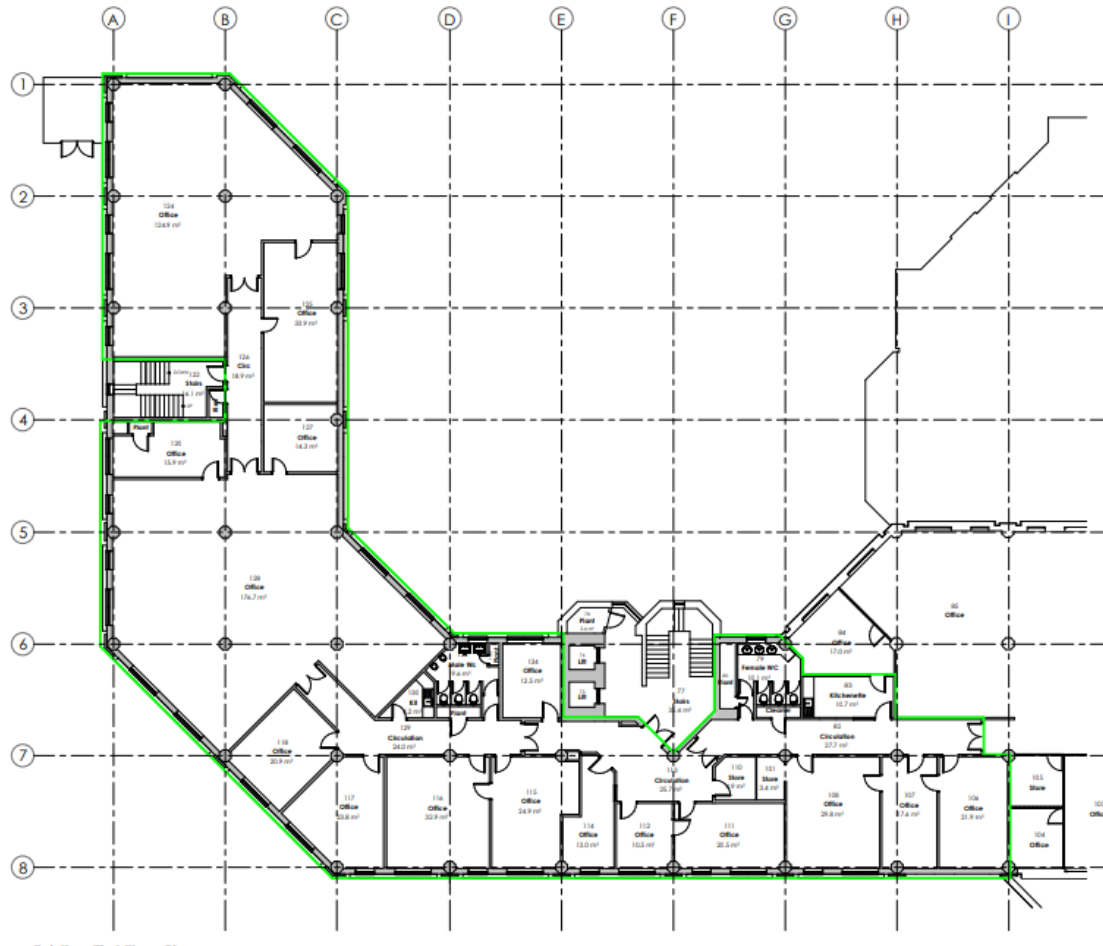

Proposed first floor layout (for information)

